

MADISON AVENUE

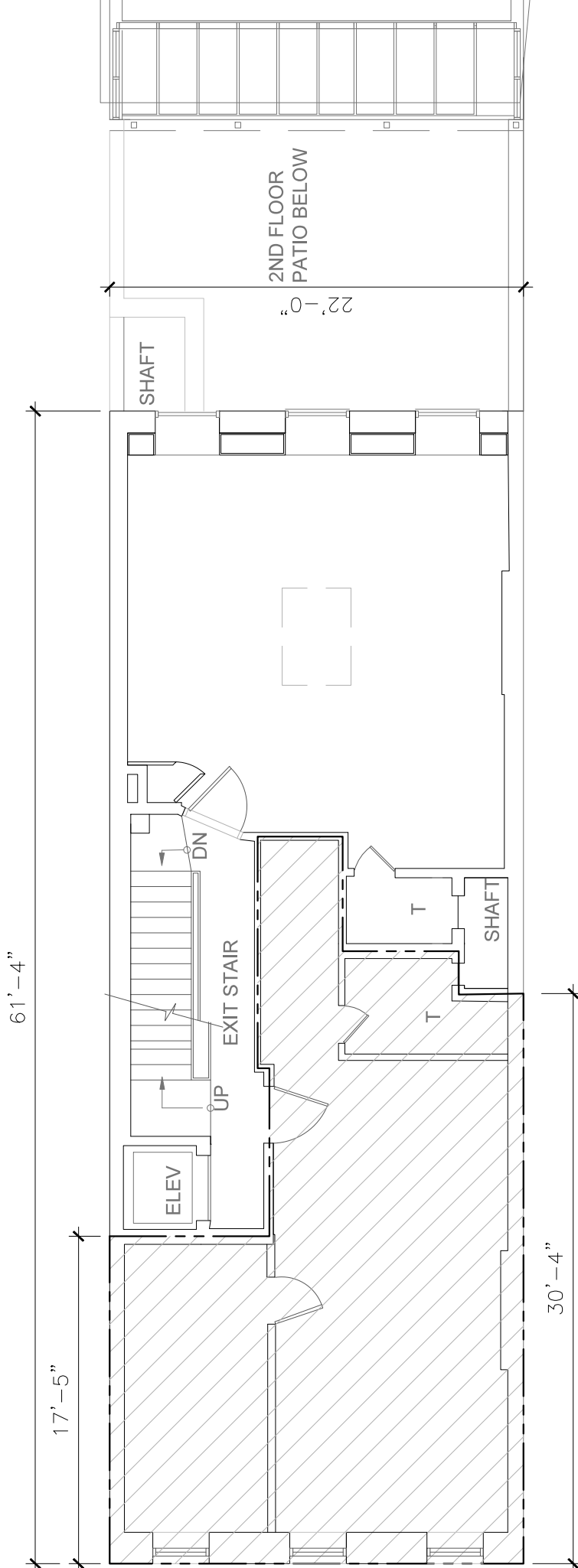

SUITE 5F
611 SF

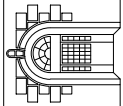

FRIEDLAND PROPERTIES
500 PARK AVENUE
11TH FLOOR
NEW YORK, NY 10065
+1 (212) 744-3300
+1 (212) 744-1989

RENTAL PLAN FOR:
675 MADISON AVENUE
MANHATTAN
NEW YORK, NEW YORK

THESE DRAWINGS ARE:

EXISTING 5TH FLOOR LEASING - 5F

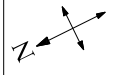

DWG. NAME:
5TH FL PLAN LEASING

DATE: **12-04-24**

SCALE: **1/8"=1'-0"**

THIS DIAGRAM IS SOLELY FOR THE PURPOSES OF IDENTIFYING THE PREMISES. ALL DIMENSIONS ARE APPROXIMATE. THE LANDLORD MAKES NO WARRANTY AS TO THE DIMENSIONS AND THE SQUARE FOOTAGE OF THE PREMISES.