

E. 51ST STREET

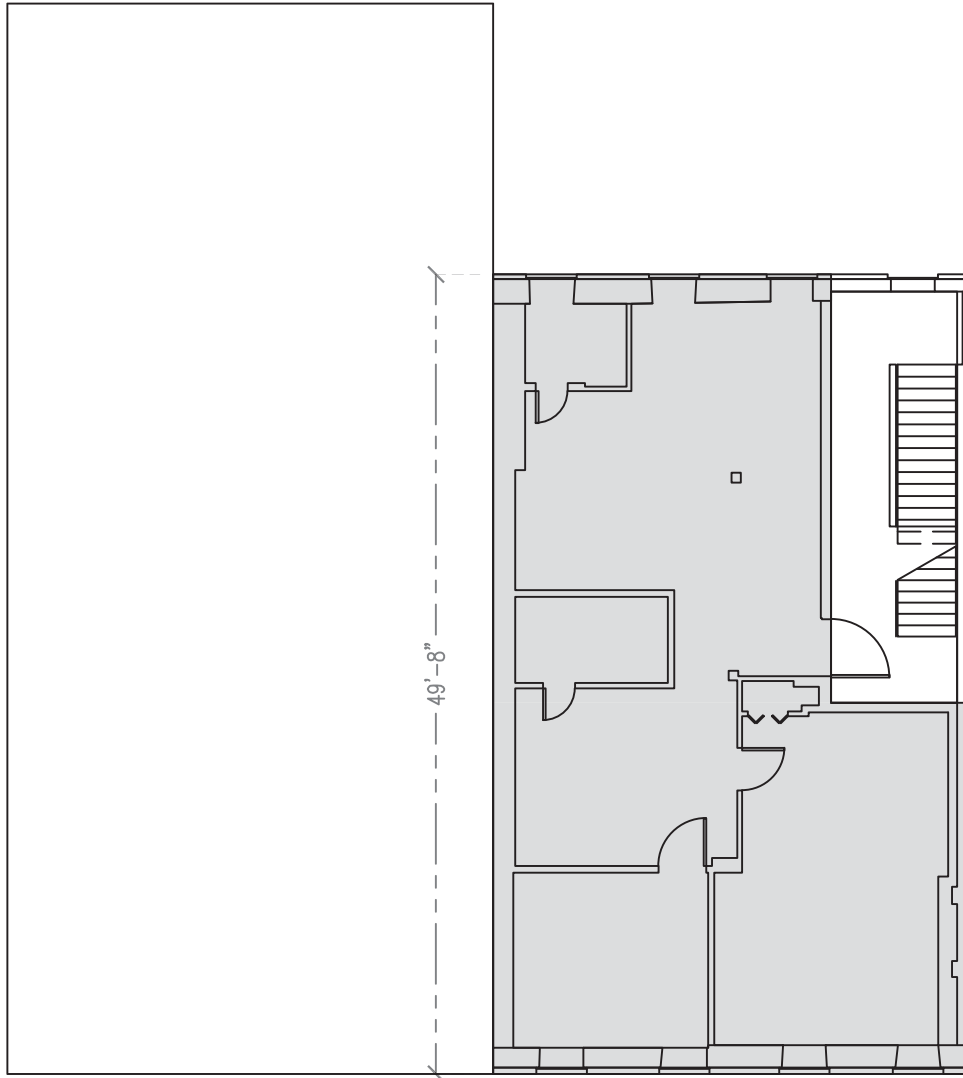

LEXINGTON AVENUE

29'-6"

49'-8"



FRIEDLAND
PROPERTIES
22 E. 65TH STREET
NEW YORK, NY 10065
+1 (212) 744-3300
+1 (212) 744-1989

RENTAL PLAN FOR:
831 THIRD AVENUE
NEW YORK, NY 10022

FOURTH
FLOOR

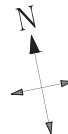

PLAN DRAWN: OCTOBER 10, 2012

DWG NO. 831 (4)

THIS DIAGRAM IS SOLELY FOR THE
PURPOSES OF IDENTIFYING THE
PREMISES. ALL DIMENSIONS ARE
APPROXIMATE. THE LANDLORD
MAKES NO REPRESENTATION AS TO
THE DIMENSIONS AND THE SQUARE
FOOTAGE OF THE PREMISES.